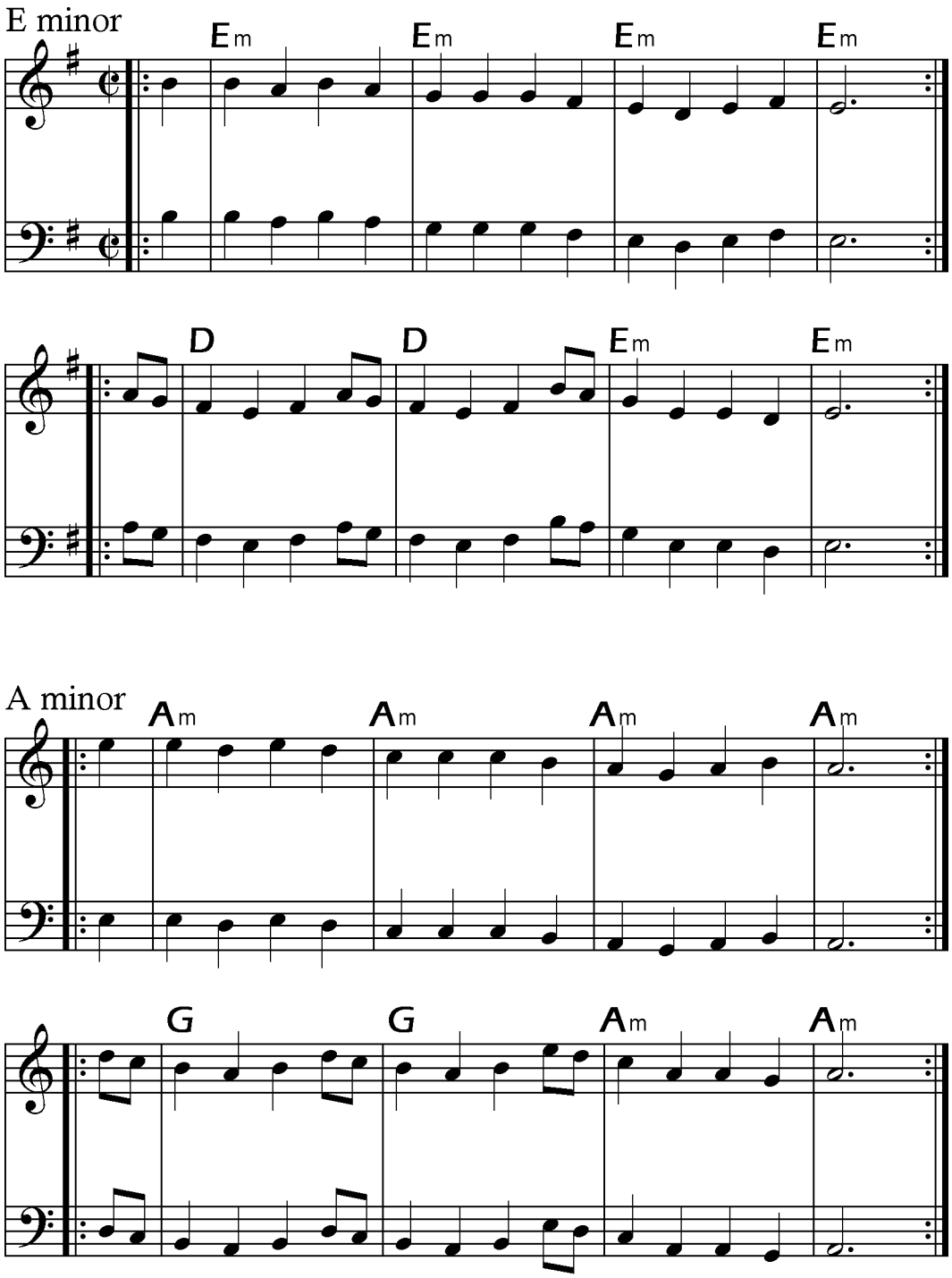Maltese Bransle